

March 9, 1994
cedarhills.ord

Introduced by: Derdowski

Proposed No.: 94-126

ORDINANCE NO. **11262**

AN ORDINANCE relating to the annexation of Cedar Hills Landfill and Cedar Hills Alcohol and Drug Treatment facilities, formally known as 1-93, to King County Water District 90.

STATEMENT OF FACT:

1. A notice of intention proposing the annexation of an area known as 1-93 (Cedar Hills Landfill and Cedar Hills Alcohol and Drug Treatment facilities) to King County Water District 90 was filed with the county council effective February 28, 1994.

2. King County Water District 90 has found the petition for annexation to be sufficient and has, by Resolution No. 576 concurred with the proposed annexation.

3. King County Water District 90 filed a Declaration of Non-significant Impact dated January 18, 1994, on the proposed annexation.

4. The Metropolitan King County council held a public hearing on the 14th day of March, 1994 and has considered the criteria set forth in R.C.W. 57.02.040.

SECTION 1. The annexation by King County Water District 90 of the area known as 1-93 and described in Section 4 herein is approved. This proposed annexation is consistent with R.C.W. 57.02.040.

SECTION 2. King County Water District 90 is the appropriate entity to serve the area proposed to be annexed.

SECTION 3. Completion of this annexation does not constitute county approval or disapproval of any other permits, certifications, or actions necessary to provide service to this annexation area.

1
2
3
4
5
6
7
8
9
10
11
12
13
14
15
16
17
18
19
20
21
22
23
24
25
26
27
28
29

SECTION 4. The area known as 1-93 is described as follows:

All of Section 21, Township 23 North, Range 6 East, and the North half of Section 28, Township 23 North, Range 6 East, W.M., in King County, Washington;

EXCEPT that portion of the North half of the Northeast quarter of the Northeast quarter of said Section 21, Township 23 North, Range 6 East, lying Easterly of the following described line;

Beginning at the Northwest corner of said Northeast quarter of the Northeast quarter of Section 21, Township 23 North, Range 6 East, W.M., King County Washington; Thence South 87° 49' 40" East, along the North line of said Section 21 a distance of 28.10 feet to the TRUE POINT OF BEGINNING; Thence South 01°38'01" West, 657.64 feet to the terminus of said line.

INTRODUCED AND READ for the first time this 7th day of March, 1994.

PASSED this 14th day of March, 1994.

Passed by a vote of 13-0,
KING COUNTY COUNCIL
KING COUNTY, WASHINGTON

Kent Pullen
Chair

ATTEST:

Guadalupe C. Peterson
Clerk of the Council

APPROVED this 23rd day of March, 1994.

Ray Lohr
King County Executive

11262

WATER DISTRICT NO. 90 RECEIVED
PROPOSED ANNEXATION 1-93 FEB 28 AM 9:03

CLERK
KING COUNTY COUNCIL.

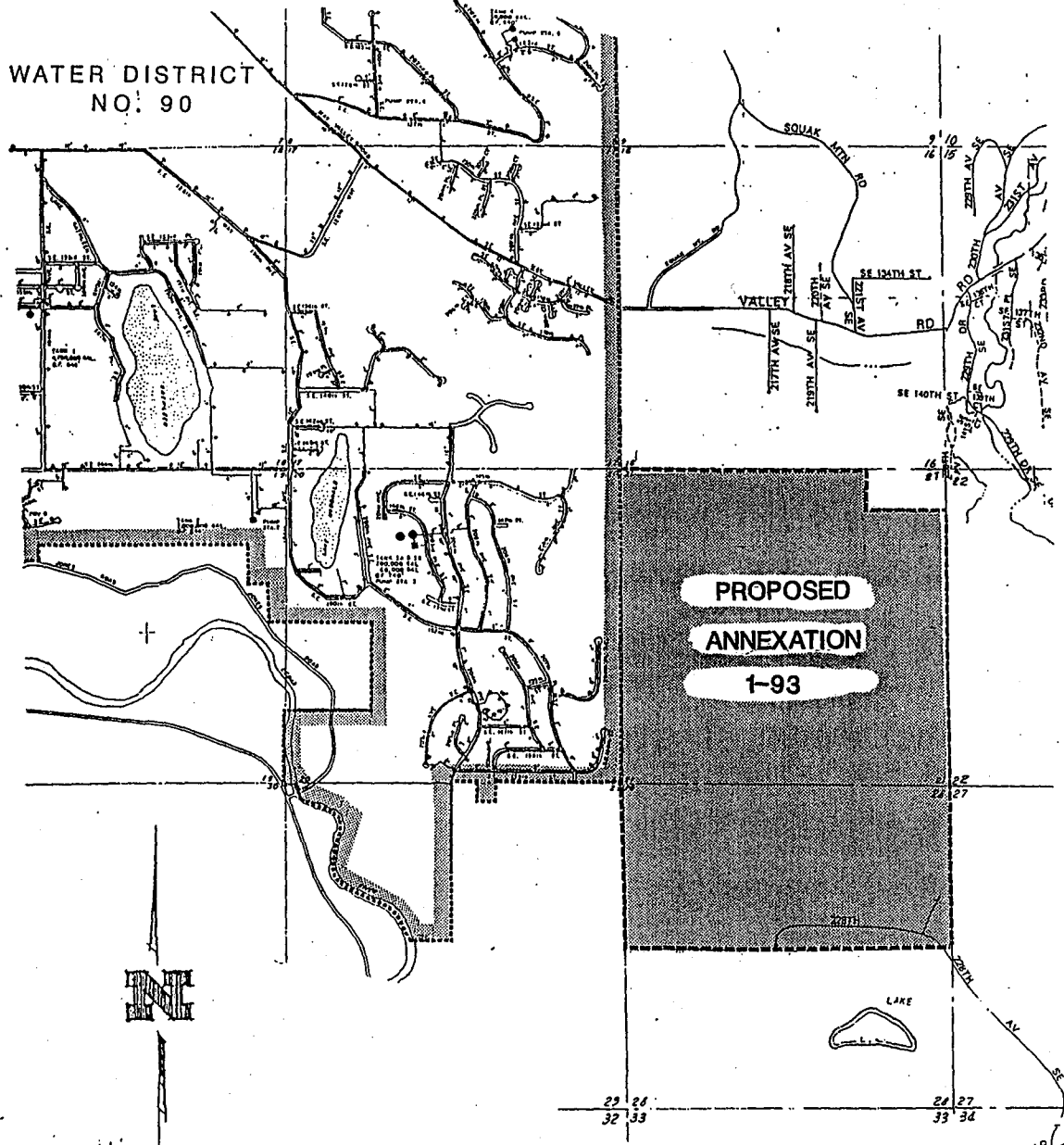

1000 500 0 1000 2000 3000
SCALE IN FEET

PROPOSED ANNEXATION 1-93

WATER DISTRICT NO. 90

ALL IN SCHOOL DISTRICT NO. 411

ALL IN FIRE DISTRICT NO. 10

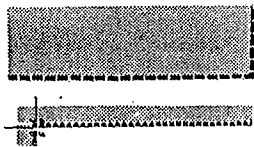

EXHIBIT "I"